How to use

* Fit for most tablets
* ①② only for joint ball structure
* ③④⑦⑧ all arm-design structure applicable
* ⑤⑥ universal function

For iPad,tablet



① Joint ball allows 360° rotate.



② When joint ball is loose, unveil four silicone pieces and adjust the legs to find four screws, then tighten them using an Allen Key as needed.

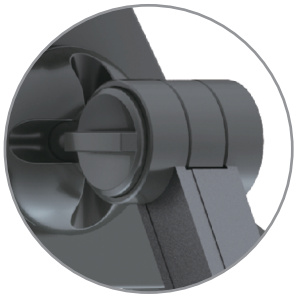

③ Loosen and tighten the knob to adjust head-joint angle.



④ Tighten the knobs to avoid arm keeping descend as needed.



⑤ Adjust tilted feet to hold tablets firmly.



⑥ Extend top leg to fit varisized tablets.



⑦ To keep arms balance, please maintain right angle for best viewing.



⑧ 360°rotate base with easy-lock button: after rotate the base to suitable direction, click button to lock.